Richmond & Ward 90

31.

A little bird whispered to me.

Topical Song

AS SUNG IN

"THE CRYSTAL SLIPPER."

Words & Music by

John D. Gilbert.

CINCINNATI:
PUBLISHED BY THE JOHN CHURCH CO. 74 WEST FOURTH ST.

Chicago,
ROOT & SONS MUSIC CO.
200 Wabash Avenue.

4

New York,
THE JOHN CHURCH CO.
19 East 16th St.

148 & 150 E. Third St.
W. J. DYER & BRO.
Sheet Music & Book Dep't.
SAINT PAUL.

32

A LITTLE BIRD WHISPERED TO ME.

Words and Music by John D. Gilbert.

Tempo di Valse.

ff

1. While read - ing a book in a ham - mock I lay, A lit - tle bird whis - pered to me,..... Of
2. The A - mer - i - can girl is the lead - er of all, This lit - tle bird whis - pered to me,..... Whether
3. "Ele - vate the dra - ma's" the cry of the day, This lit - tle bird whis - pered to me,..... The

(Repeat till ready.)

Copyright, 1890 by The John Church Co.

pe - cu - liar peo - ple and things of the day, This lit - tle bird
met at a pic - nic, a par - ty, or ball, This lit - tle bird
more el - e - va - tion the more stay a - way, This lit - tle bird

whispered to me; Of the freaks of the times, now be-
whispered to me; In Eng - land all for the dear
whispered to me; So - cie - ty says we should turn

tween me and you, He whis - pered some things and I find they are
Yan - kee girl's sake The Lords and the Dukes give their own girls the
o'er a new page And yet dear so - ci - e - ty's own la - test

34.

true, Of young men and wo - men and old peo - ple
shake, And when she comes back she has hold of the
rage, Is to fight with their hus - bands and go on the

too, This lit - tle bird whis - pered to me.....
cake, This lit - tle bird whis - pered to me.....
stage, This lit - tle bird whis - pered to me.....

CHORUS.

Tat - tle tale, tat - tle tale, fly a - way home, Do not be-

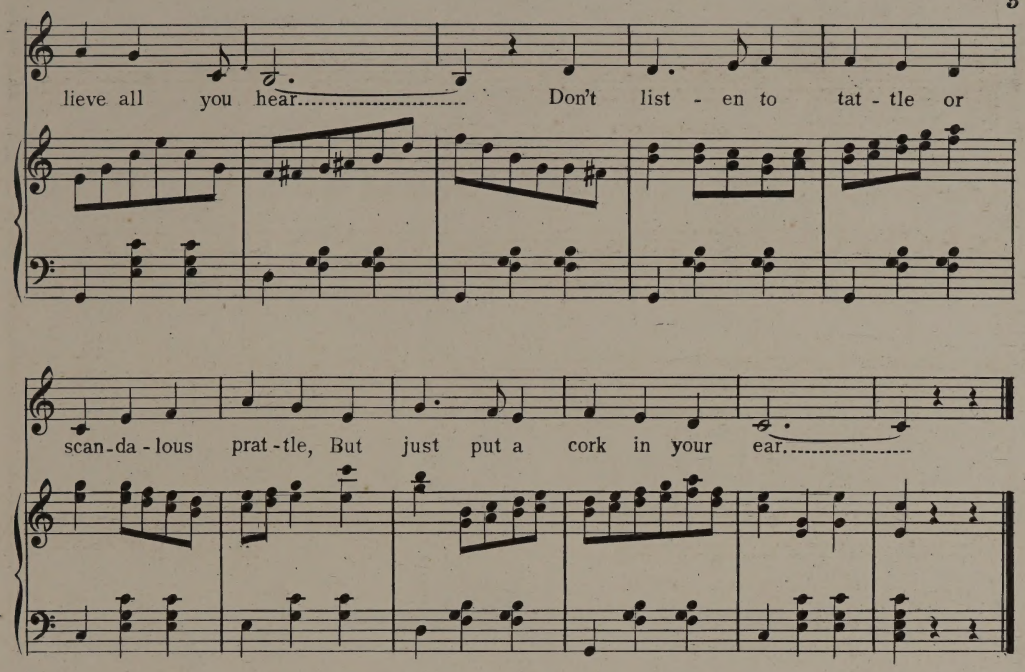

4.

May whiskey be sent from one state to another,
This little bird whispered to me;
May we bar out the goods that are sold by our brother,
This little bird whispered to me.
May a state shut its doors 'gainst society's foe,
The wise men are trying to have it just so,
If they do the Original Package must go,
This little bird whispered to me.

5.

Our statesmanship lately has had good effect,
This little bird whispered to me;
We have certain rights that John Bull must respect,
This little bird whispered to me.
We get what we want and we don't bluff or gas,
We warn him he must not steal seals and give sass,
Just keep out of trouble and keep off the grass,
This little bird whispered to me.

36.